



# 3539 WALLINGFORD AVE N

SITE PLAN ID: 311B



1,741



3



2.25



GARAGE

BASEMENT

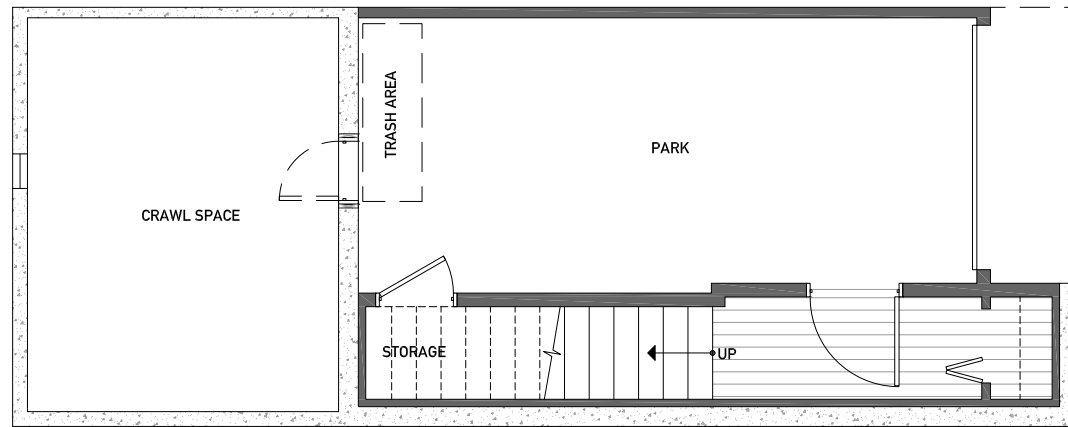

NORTH  
↑

FIRST FLOOR

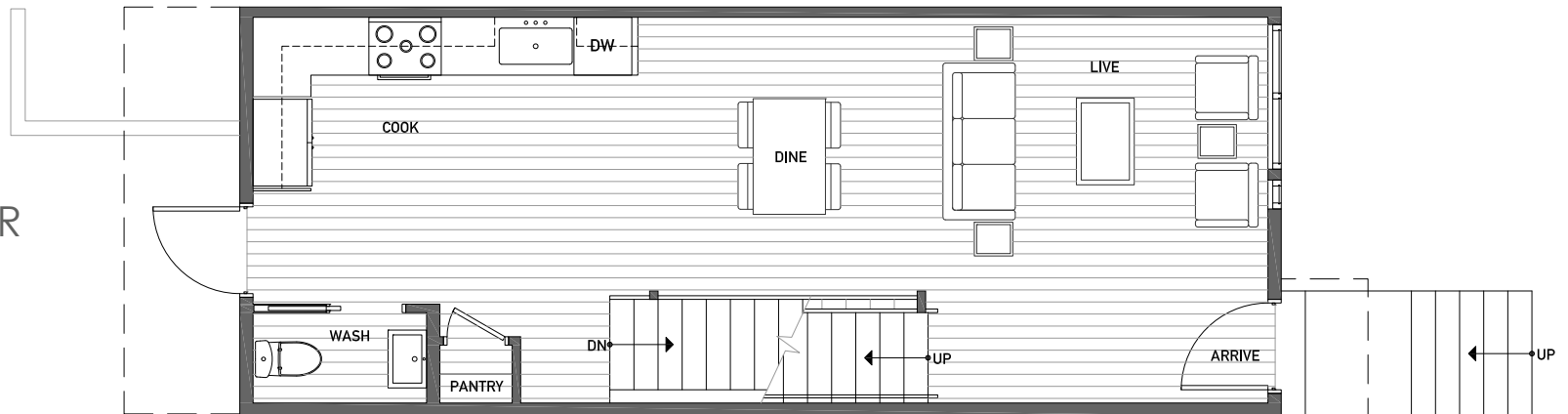



# 3539 WALLINGFORD AVE N

SITE PLAN ID: 311B



1,741



3



2.25



GARAGE

SECOND FLOOR

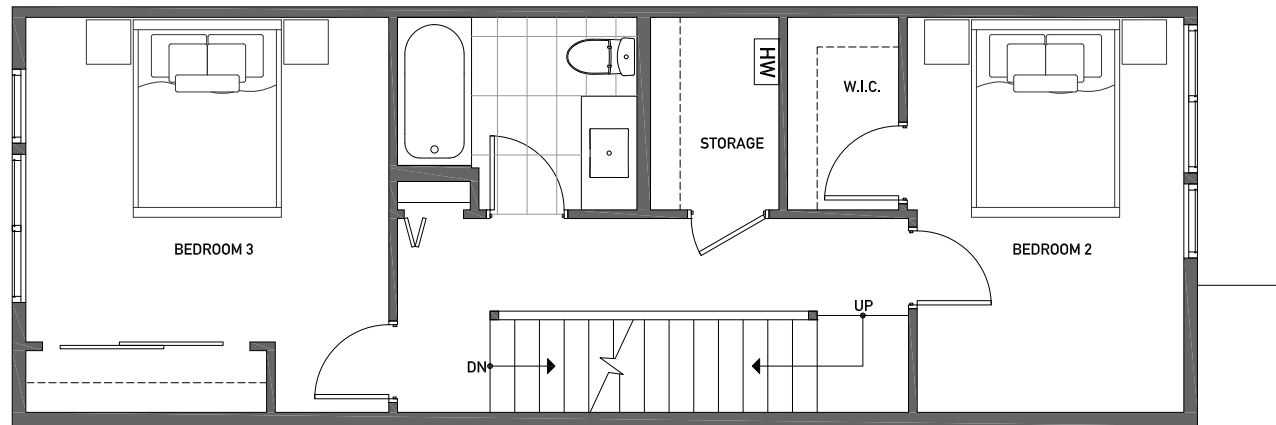

NORTH  
↑

THIRD FLOOR

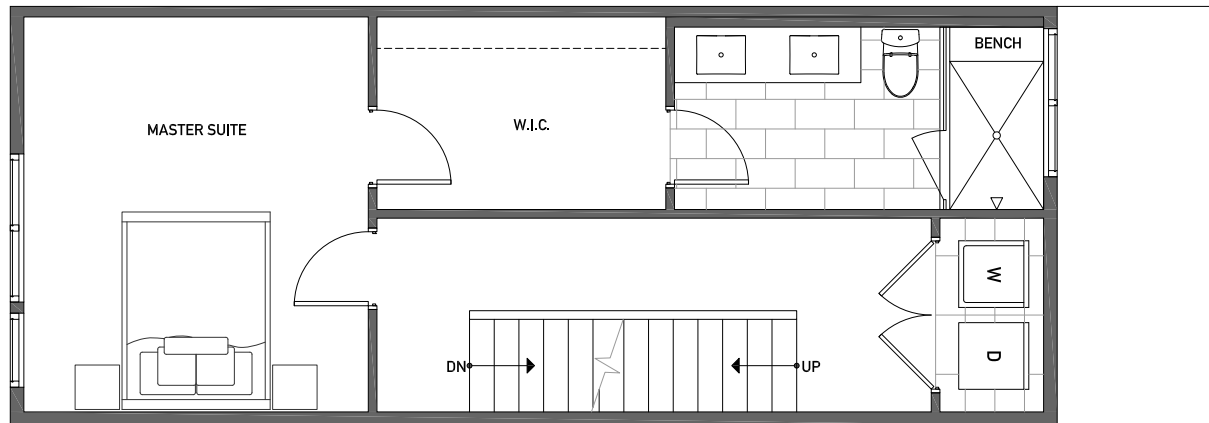



# 3539 WALLINGFORD AVE N

SITE PLAN ID: 311B



1,741



3



2.25



GARAGE

ROOF DECK

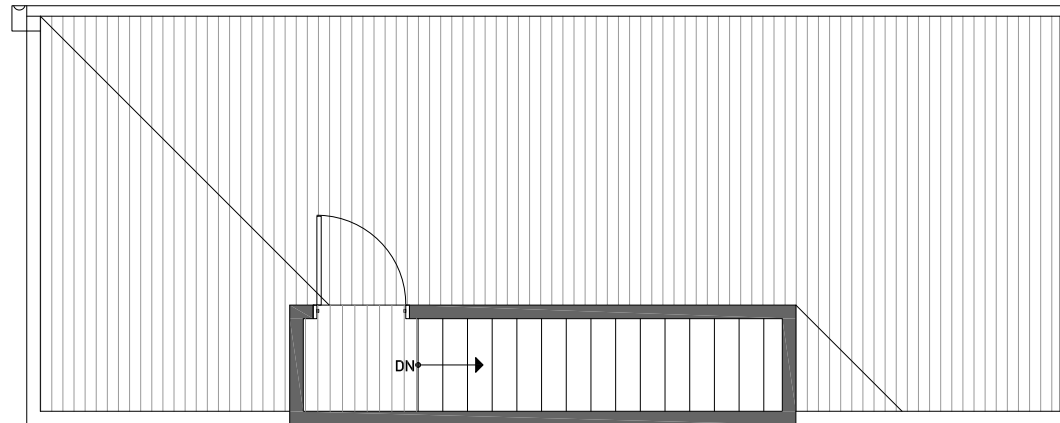

NORTH  
↑